781 B 3/8" Connection parts, 781 B/C x 1/2 x 36 mm x 3/8"

Adaptors



EAN:	4013288221056	**Size:**	103x43x19 mm
Part number:	05042673001	**Weight:**	50 g
Article number:	781 B	**Country of origin:**	CZ
		Customs tariff number:	82079030

- 3/8" to 1/2" connection part
- With 3/8" square head socket drive
- 1/2" external square
- With secure socket fixing
- Made of chrome-vanadium for high load capacity

Connection part 3/8" square head socket to 1/2"external square head. For manual and machine-operated tools (non-impact), with ball stop groove to safely lock the socket, knurling at the rear end for manageability during manual use; chrome-vanadium, dull chromed.

Web link
https://products.wera.de/en/bits_holders_adaptors_and_sets_holders_adaptors_connectors_adaptors_781_b.html

Wera - 781 B
05042673001 - 4013288221056

Wera Werkzeuge GmbH
Korzerter Straße 21-25
D-42349 Wuppertal
Tel: +49 (0)2 02 / 40 45-0
E-Mail: info@wera.de

Adaptors

Chrome vanadium steel



The connection parts are suitable for high loads thanks to their chrome-vanadium steel design.

Knurling

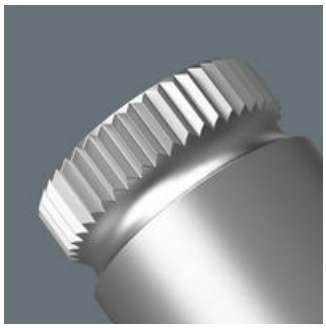

Knurling on lower end for more grip when used manually.

Further versions in this product family:

	art. no.	inch	mm	inch	inch
05042672001	781 B/A	1/4"	27.0	1 1/16"	3/8"
05042673001	**781 B/C**	**1/2"**	**36.0**	**1 27/64"**	**3/8"**

Web link
https://products.wera.de/en/bits_holders_adaptors_and_sets_holders_adaptors_connectors_adaptors_781_b.html

Wera - 781 B
05042673001 - 4013288221056

Wera Werkzeuge GmbH
Korzerter Straße 21-25
D-42349 Wuppertal
Tel: +49 (0)2 02 / 40 45-0
E-Mail: info@wera.de