840/4 Z Tamper-proof Hex-Plus BO bits, 3 x 89 mm

Bits for Tamper-Proof Hexagon Socket Screws with safety pin



HEX-PLUS

EAN:	4013288094315	**Size:**	89x7x6 mm
Part number:	05059642001	**Weight:**	11 g
Article number:	840/4 Z Hex-Plus BO	**Country of origin:**	CZ
		Customs tariff number:	82079030

- For hexagon socket screws with safety pin (BO = with bore hole)
- Hex-Plus allows socket head screws to live longer
- Tough for hard materials
- 1/4" hexagon drive (Wera connecting series 4)

Tough viscous Wera bits for hexagon socket screws for universal use. The Hex-Plus profile offers a greater contact surface in the head of the screw. The notching effect is therefore reduced to a minimum and damage to the screw head more or less eliminated. ¼" hexagon, suitable for holders as per DIN ISO 1173-F 6.3. Hexagon socket BO screws have a protruding pin in their drive profile. This prevents any unauthorised loosening since the "normal" hex tools cannot move these screws. ¼" hexagon, suitable for holders as per DIN ISO 1173-F 6.3.

Web link
https://products.wera.de/en/bits_holders_adaptors_and_sets_the_range_of_bits_bits_for_tamper-proof_hexagon_socket_screws_with_safety_pin_840_4_z_hex-plus_bo.html

Wera Werkzeuge GmbH
Korzerter Straße 21-25
D-42349 Wuppertal
Tel: +49 (0)2 02 / 40 45-0
E-Mail: info@wera.de

840/4 Z Tamper-proof Hex-Plus BO bits, 3 x 89 mm

Bits for Tamper-Proof Hexagon Socket Screws with safety pin

With safety pin

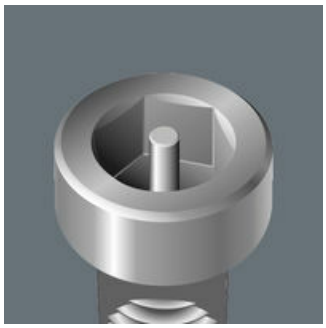

For hexagon socket screws with safety pin.

Hex-Plus



Hexagon socket screws are a problem, because the contact surfaces that transfer the force of the tool to the screw are very narrow. The consequence: the head of the screw can be damaged, usually rounding out the recess. Hex-Plus tools have larger contact surfaces to prevent this, driving from the flats of the recess, rather than the corners. Good to know: Hex-Plus tools fit into every standard hexagon socket screw!

Tough-absorbing bits

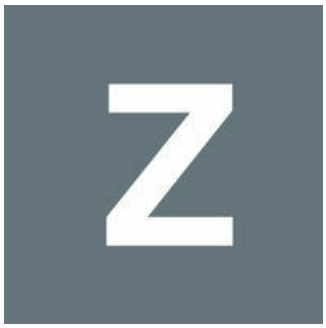

Tough-absorbing Wera bits (Z) prevent any premature breakage of the drive tip.

Further versions in this product family:

	mm	mm	inch	mm
05059640001	2.0	89	3 1/2"	4.0
05059641001	2.5	89	3 1/2"	4.0
05059642001	**3.0**	**89**	**3 1/2"**	**4.0**
05059643001	4.0	89	3 1/2"	5.0
05059644001	5.0	89	3 1/2"	6.0
05059645001	6.0	89	3 1/2"	-

Web link
https://products.wera.de/en/bits_holders_adaptors_and_sets_the_range_of_bits_bits_for_tamper-proof_hexagon_socket_screws_with_safety_pin_840_4_z_hex-plus_bo.html

Wera - 840/4 Z Hex-Plus BO
05059642001 - 4013288094315

Wera Werkzeuge GmbH
Korzerter Straße 21-25
D-42349 Wuppertal
Tel: +49 (0)2 02 / 40 45-0
E-Mail: info@wera.de