867/2 Z TORX® bits, TX 27 x 35 mm

Bits for TORX® Screws

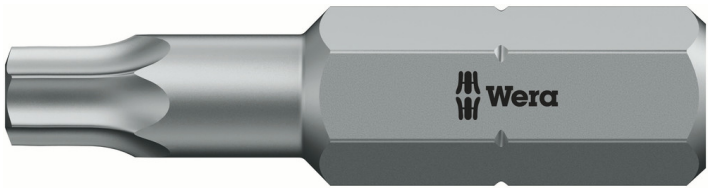

EAN:	4013288016119	**Size:**	35x9x8 mm
Part number:	05066902001	**Weight:**	11 g
Article number:	867/2 Z TORX®	**Country of origin:**	CZ
		Customs tariff number:	82079030

- For recessed TORX® screws
- Tough for hard materials
- 5/16" hexagon drive (Wera connecting series 2)

High quality bits for recessed TORX® screws. Tough viscous for universal use. 5/16" hexagon, suitable for holders as per DIN ISO 1173-D 8.

Web link
https://products.wera.de/en/bits_holders_adaptors_and_sets_the_range_of_bits_bits_for_torx_screws_867_2_z_torx.html

Wera Werkzeuge GmbH
Korzerter Straße 21-25
D-42349 Wuppertal
Tel: +49 (0)2 02 / 40 45-0
E-Mail: info@wera.de

Bits for TORX® Screws

Tough-absorbing bits

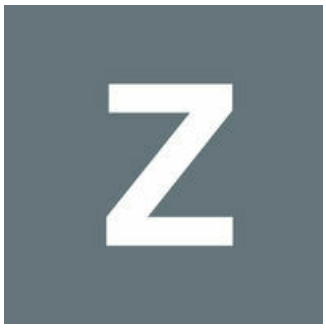

Tough-absorbing Wera bits (Z) prevent any premature breakage of the drive tip.

Further versions in this product family:

		mm	inch	mm
05066901001	TX 20	35	1 3/8"	4.5
05066900001	TX 25	35	1 3/8"	5.8
05066902001	**TX 27**	**35**	**1 3/8"**	**5.8**
05066905001	TX 30	35	1 3/8"	6.0
05066910001	TX 40	35	1 3/8"	7.0
05066915001	TX 45	35	1 3/8"	-
05066920001	TX 50	35	1 3/8"	-
05066941001	TX 50	50	2"	-
05066950001	TX 50	70	2 3/4"	-
05066925001	TX 55	35	1 3/8"	12.0

Web link
https://products.wera.de/en/bits_holders_adaptors_and_sets_the_range_of_bits_bits_for_torx_screws_867_2_z_torx.html

Wera Werkzeuge GmbH
Korzerter Straße 21-25
D-42349 Wuppertal
Tel: +49 (0)2 02 / 40 45-0
E-Mail: info@wera.de