# 867/2 Z TORX® bits, TX 55 x 35 mm

Bits for TORX® Screws

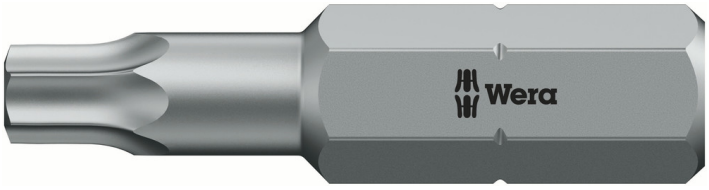


| | | | |
|---|---|---|---|
| **EAN:** | 4013288016164 | **Size:** | 35x12x12 mm |
| **Part number:** | 05066925001 | **Weight:** | 20 g |
| **Article number:** | 867/2 Z TORX® | **Country of origin:** | CZ |
| | | **Customs tariff number:** | 82079030 |

- For recessed TORX® screws
- Tough for hard materials
- 5/16" hexagon drive (Wera connecting series 2)

High quality bits for recessed TORX® screws. Tough viscous for universal use. 5/16" hexagon, suitable for holders as per DIN ISO 1173-D 8.

**Web link**
https://products.wera.de/en/bits_holders_adaptors_and_sets_the_range_of_bits_bits_for_torx_screws_867_2_z_torx.html



Wera Werkzeuge GmbH
Korzerter Straße 21-25
D-42349 Wuppertal
Tel: +49 (0)2 02 / 40 45-0
E-Mail: info@wera.de

# 867/2 Z TORX® bits, TX 55 x 35 mm

Bits for TORX® Screws

## Tough-absorbing bits

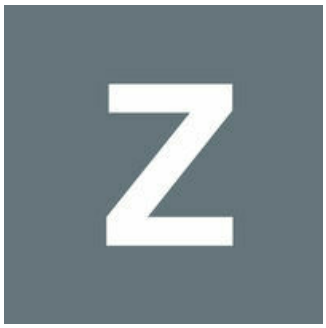


Tough-absorbing Wera bits (Z) prevent any premature breakage of the drive tip.

## Further versions in this product family:

| | | mm | inch | mm |
|---|---|---|---|---|
| 05066901001 | TX 20 | 35 | 1 3/8" | 4.5 |
| 05066900001 | TX 25 | 35 | 1 3/8" | 5.8 |
| 05066902001 | TX 27 | 35 | 1 3/8" | 5.8 |
| 05066905001 | TX 30 | 35 | 1 3/8" | 6.0 |
| 05066910001 | TX 40 | 35 | 1 3/8" | 7.0 |
| 05066915001 | TX 45 | 35 | 1 3/8" | - |
| 05066920001 | TX 50 | 35 | 1 3/8" | - |
| 05066941001 | TX 50 | 50 | 2" | - |
| 05066950001 | TX 50 | 70 | 2 3/4" | - |
| **05066925001** | **TX 55** | **35** | **1 3/8"** | **12.0** |

**Web link**
https://products.wera.de/en/bits_holders_adaptors_and_sets_the_range_of_bits_bits_for_torx_screws_867_2_z_torx.html

Wera - 867/2 Z TORX®
05066925001 - 4013288016164

Wera Werkzeuge GmbH
Korzerter Straße 21-25
D-42349 Wuppertal
Tel: +49 (0)2 02 / 40 45-0
E-Mail: info@wera.de