3840/1 TS bits, stainless, 5/32" x 25 mm

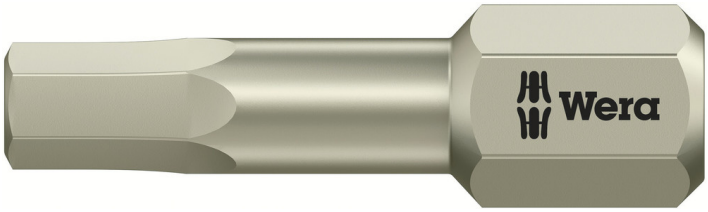

EAN:	4013288115447	**Size:**	25x7x7 mm
Part number:	05071064001	**Weight:**	5 g
Article number:	3840/1 TS	**Country of origin:**	CZ
		Customs tariff number:	82079030

- For socket head screws
- Stainless Steel Bits
- Solution to the extraneous rust problem: fasten stainless screws with stainless tools
- Vacuum ice-hardened
- Torsion design against premature wear
- Hex-Plus allows socket head screws to live longer
- 1/4" hexagon drive (Wera connecting series 1)
- Take it easy tool finder: colour coding according to profile and size

High quality bits out of stainless steel for hexagon socket screws. Wera stainless are made out of stainless steel which prevents the formation of unsightly extraneous rust. The Hex-Plus profile offers a greater contact surface in the head of the screw. The notching effect is therefore reduced to a minimum and damage to the screw head more or less eliminated. Come with Torsion zone: Torsion bits take-up torque peaks and absorb them in the Torsion zone. This prevents premature wear and extends the service life of the bit. ¼" hexagon, suitable for holders as per DIN ISO 1173-D 6.3.

Web link

Wera Werkzeuge GmbH
Korzerter Straße 21-25
D-42349 Wuppertal
Tel: +49 (0)2 02 / 40 45-0
E-Mail: info@wera.de

Stainless Steel Bits



Wera stainless steel bits are manufactured out of stainless steel so unsightly rust can be avoided. The stainless steel bits from Wera are vacuum ice-hardened and have the hardness and strength needed for screw connections. There are no limitations to the industrial applications they are suitable for.

Screw stainless steel together with stainless steel!



Solution to the rust problem: screwdriving stainless steel together with stainless steel! Wera stainless steel tools are manufactured out of stainless steel so unsightly rust can be avoided.

Vacuum ice-hardened



The stainless steel tools from Wera are vacuum ice-hardened and have the hardness and strength needed for screw connections. There are no limitations to the industrial applications they are suitable for.

Hex-Plus



Hexagon socket screws are a problem, because the contact surfaces that transfer the force of the tool to the screw are very narrow. The consequence: the head of the screw can be damaged, usually rounding out the recess. Hex-Plus tools have larger contact surfaces to prevent this, driving from the flats of the recess, rather than the corners. Good to know: Hex-Plus tools fit into every standard hexagon socket screw!

“Take it easy” tool finder

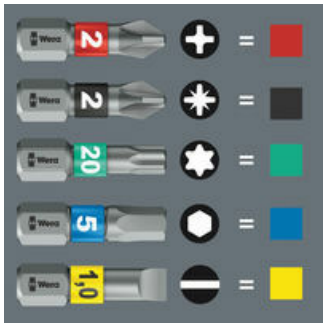

"Take it easy" tool finder with colour coding according to profiles and size stamp - for simple and rapid accessing of the required tool.

Web link

Wera Werkzeuge GmbH
Korzerter Straße 21-25
D-42349 Wuppertal
Tel: +49 (0)2 02 / 40 45-0
E-Mail: info@wera.de

Further versions in this product family:

	mm	inch	mm	inch
05071070001	1.5	-	25	1"
05071071001	2.0	-	25	1"
05071072001	2.5	-	25	1"
05071073001	3.0	-	25	1"
05071074001	4.0	-	25	1"
05071075001	5.0	-	25	1"
05071077001[1)]	5.5	-	25	1"
05071076001[1)]	6.0	-	25	1"

1) Without Torsion zone

Web link

Wera Werkzeuge GmbH
Korzerter Straße 21-25
D-42349 Wuppertal
Tel: +49 (0)2 02 / 40 45-0
E-Mail: info@wera.de