7772 A Ratchet insert, reversible, 9x12 mm, 9x12 x 1/4" x 49 mm

Series Insert Tools



EAN:	4013288196347	**Size:**	122x83x25 mm
Part number:	05078635001	**Weight:**	84 g
Article number:	7772 A	**Country of origin:**	TW
		Customs tariff number:	82079099

- For torque wrenches of the Click-Torque X series with 9x12 mm holder
- For 1/4" square socket wrench inserts and 1/4" connecting parts with square drive
- Fine toothing with 72 teeth
- Easy switching by knob
- Socket lock by push button

Ratchet insert, reversible, for 1/4" square socket wrench inserts and 1/4" connecting parts with square drive; for torque wrenches of the Click-Torque X series with 9x12 mm holder.

Web link
https://products.wera.de/en/torque_tools_series_click-torque_wrenches_series_insert_tools_7772_a.html

Wera Werkzeuge GmbH
Korzerter Straße 21-25
D-42349 Wuppertal
Tel: +49 (0)2 02 / 40 45-0
E-Mail: info@wera.de

7772 A Ratchet insert, reversible, 9x12 mm, 9x12 x 1/4" x 49 mm

Series Insert Tools

Drive 9x12 mm



For torque wrenches of the Click-Torque X series with 9x12 mm holder.

Small return angle



Fine-pitched with 72 teeth for a return angle of only 5°

1/4" external square

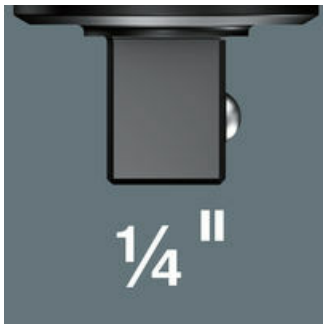

For 1/4" square socket wrench inserts and 1/4" connecting parts with square drive.

Easy switching

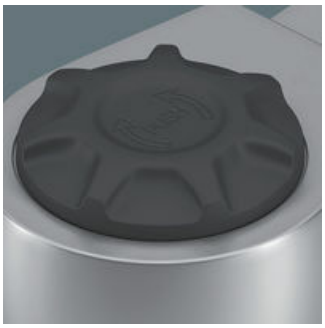

Easy switching by knob.

Secure socket locking



Safe socket lock via push button

Chrome vanadium steel



The chrome-vanadium steel version makes the plug-in tools suitable for heavy loads.

Further versions in this product family:

	mm	inch	mm	mm	mm	mm	mm
05078635001	9x12	1/4"	17.5	49.0	32.0	28.0	15.0

Web link

https://products.wera.de/en/torque_tools_series_click-torque_wrenches_series_insert_tools_7772_a.html

Wera - 7772 A
05078635001 - 4013288196347

Wera Werkzeuge GmbH
Korzerter Straße 21-25
D-42349 Wuppertal
Tel: +49 (0)2 02 / 40 45-0
E-Mail: info@wera.de